

Test	Result	Sample ID: 3
WBC	28.19 + 10 <sup>9</sup> /l	19.5
LYM	17.64 + 10 <sup>9</sup> /l	7
MON	0.14 10 <sup>9</sup> /l	1.5
GRA	10.42 10 <sup>9</sup> /l	14
LY%	62.6 + %	55
MO%	0.5 - %	3
GR%	36.9 %	80
-----		
RBC	11.53 + 10 <sup>12</sup> /l	10
HGB	18.7 + g/dl	15
HCT	47.92 + %	45
MCV	42 fl	55
MCH	16.3 pg	17.5
MCHC	39.1 + g/dl	36
RDWc	19.8 %	
-----		
PLT	266 - 10 <sup>9</sup> /l	800
PCT	0.33 %	
MPV	12.4 fl	17
PDWc	34.6 %	

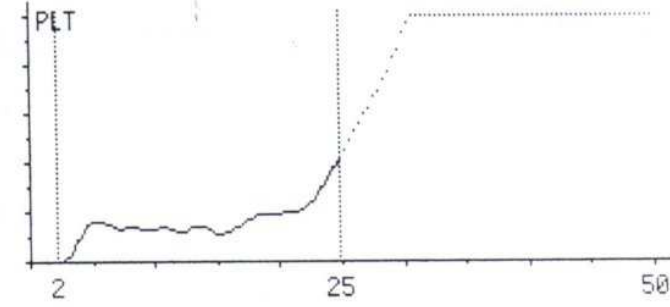
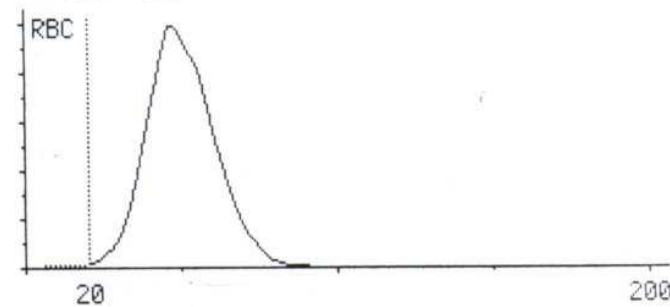
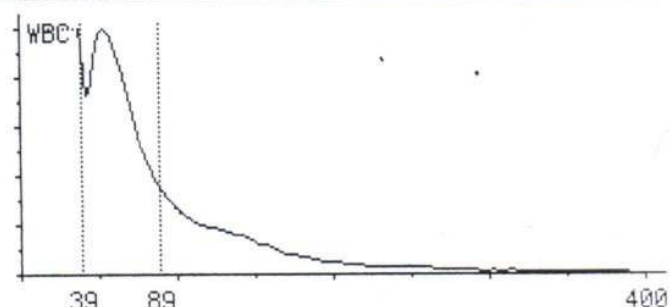

===== VETSCAN =====  
 02/13/10 05:37 PM  
 ANIMAL TYPE: CAT  
 PATIENT #: 3  
 COMPREHENSIVE DIAGNOSTIC  
 ROTOR LOT #: 9381AB6  
 OPERATOR #: 1  
 SERIAL #: 0000006553

ALB	3.4	2.2-4.4	G/DL
ALP	64	10-90	U/L
ALT	178*	20-100	U/L
AMY	903	300-1100	U/L
TBIL	0.4	0.1-0.6	MG/DL
BUN	29	10-30	MG/DL
CA++	10.6	8.0-11.8	MG/DL
PHOS	8.9*	3.4-8.5	MG/DL
CRE	1.4	0.3-2.1	MG/DL
GLU	109	70-150	MG/DL
NA+	149	142-164	MMO/L
K+	3.9	3.7-5.8	MMO/L
TP	7.3	5.4-8.2	G/DL
GLOB	3.9	1.5-5.7	G/DL

QC OK  
 HEM 2+, LIP 0, ICT 0